User manual - Administration view

Administration Tool

By clicking on "Administration" in menu bar there is the possibility for users to manage their units online. The following features are now available in the administration tool.

Units:

- Vehicles can be renamed
- Route Colors can be changed for each vehicle
- Icons for a specific vehicles can be changed (eg truck) which replaces the green arrows that appears by default
- In the information field any data can be inputed. For example, it may be the phone number to the driver or its registration number
- Each sensor activity can be renamed to clarify what type of activity is linked to the sensor cable
- Width of the unit can also be entered, which creates opportunity of monitoring the processed surface (such as mowing or coating)

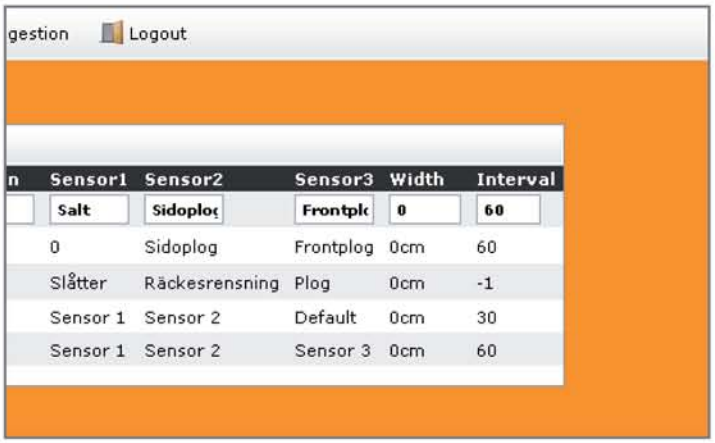

Reports:

- Here you can choose to receive a consolidated report of the previous day activities. The report can be sent to an email of your choice.

User manual - Administration view

Groups

This feature allows the user to assign permissions internally within the organisation and add groups of vehicles that should be available to different users. A site manager may have the authorisation to obtain information on the vehicles under his responsibility, while the district manager has the authority to all categories of vehicles in his district.

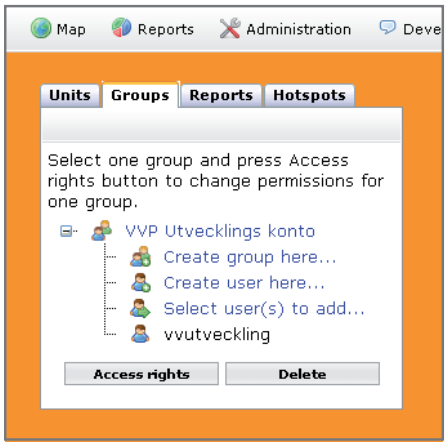

Events

Define events and get alerts when the criterias are met (to be able to set an event you must have at least one hotspot). You can create events for single units, a certain unit type or a specific number of units.

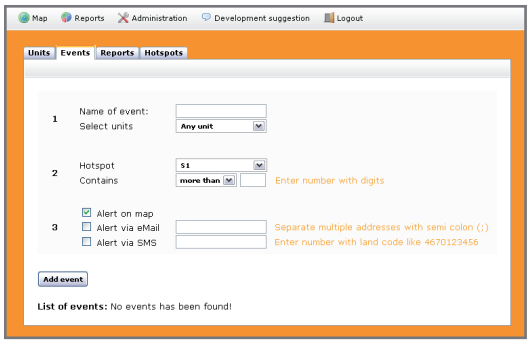

Hotspots

Use the hotspot admin to change name and/or color of your hotspots. You can also add additional input in the information field. If you use the mass transport feature you need to set at least one of your hotspots as a ”load site” and at least one as a ”off-load site”.

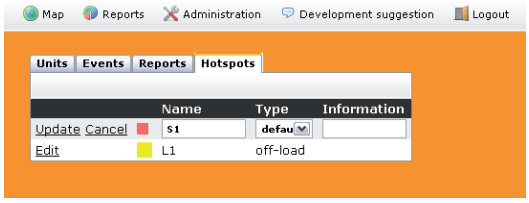

Development Proposal
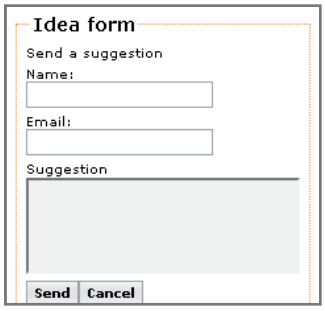
We welcome comments on the service in both design and feature. The user can at any time send feedback on functions and features in the system